

Need Help Logging in and Managing your Company Account?

Account Access Types

As a subscriber you may access the system as one of the following:

- Main Company Account User
- Shared Company Account User

The **main** and **shared** company account users will have all the same permissions however ONLY the Main Company Account User can update:

- Company Profile Information
- Company Logon Credentials
- Shared Company Account Password
- Subscriber Token

My Profile

From this page, you can add or edit user information.
Enter all information available.
Select the 'Update' button when you have completed your changes.

Company Information

User ID: 005480
Company: Air Con Refrigeration & Heating, Inc.
Subscription Start: 03/01/2008
Subscription End: Perpetual
Subscriber Token: 9837B81090E04138BB7734280ACE9697

Regenerate Subscriber Token

Subscriber token has expired.

Admin Password:

.....

Confirm:

Shared User ID: 005480.shared

Shared Password:

DqvE47

Confirm:

DqvE47

Shared Password has expired.

Main Contact Information

First Name:

Fred

Last Name:

Abdula

Company Position:

Officer

Email:

office@aircon-rh.com

☒ I wish to receive WebLEM update notifications via email

Phone:

(847) 336-4128

UPDATE

Main Company Account User

The subscriber main company password will be brought over from the previous version of the WebLEM system. That is, the company admin will be able to use their same user id and password they had previously used.

Shared Password

The company account admin shall be required to update the shared user password every 90 days.

When **the main company user accesses the system within 14 days of when the shared password is set to expire**, the following message shall be displayed:

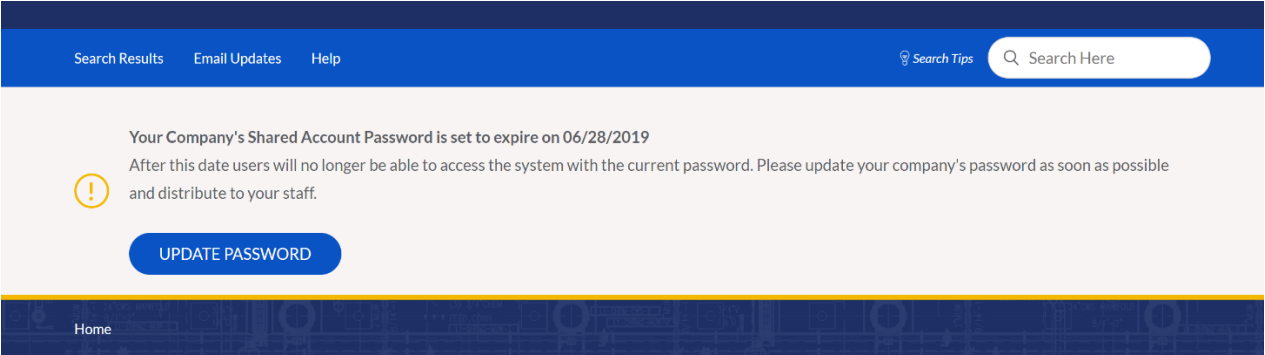

When the **main company user accesses the system after the shared password has expired**, the following message shall be displayed:

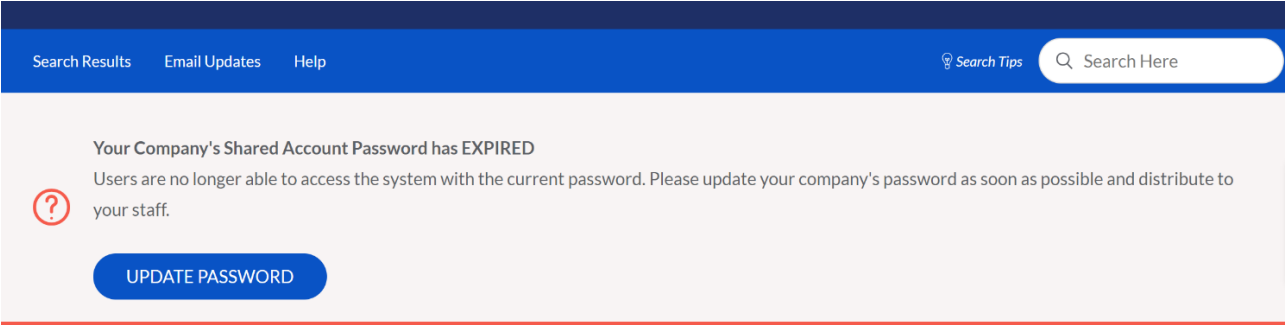

Shared Company Account User

A shared company account user may login using the company's shared user id and password.

- The shared (DAP) password will be migrated over from the previous version of the WebLEM system. That is, the shared company account users will be able to use their same password they had previously used.
- The main company account user id will be used as a base for the shared company account user id. **".shared"** will be appended to the end of the parent username. For example, if the main company account user id is **124069**, then the shared company account user id will be **124069.shared**.

Password Expiration

If a **company's shared company account password has expired**, the user will not be able to login and will receive the following system message:



The **user will be notified when the password is set to expire within 14 days**. The following message shall be displayed when the user logs into the system:

Search ResultsEmail UpdatesHelp

Search TipsSearch Here



Your Company's Shared Account Password is set to expire on 06/28/2019

You will no longer be able to gain access to WebLEM using this password after 06/28/2019. Please contact your company's WebLEM Administrator, John Smith - jsmith@weblem.org, to have them reset and provide you with the updated password. The password must be changed on a regular basis to guard against unauthorized access.

Home

Retrieve User Id

In the event a user has forgotten their user id, they may retrieve their id by entering their email address using the forgot user id form linked from the login page. Provided their email matches an email address on file, a notification will be sent to the user’s email containing their user id.

A shared company account user will NOT be able to retrieve the user id for their account. They will be required to either contact MCAA support staff or reach out to the individual responsible for managing their company's account (if known).

The following message shall be displayed in all cases when a user has provided an email address that does not match with an active account in the system.

Forgot User ID

Please enter the Email Address associated with your account. Your user id will be sent to the email address provided.

There are no active accounts on file associated with the email address provided. If you need further assistance, please contact Jocelyn Jackson at jjackson@mcaa.org.

Email:

test@test.com

Confirm Email:

test@test.com

SEND

Reset / Retrieve Password

In the event a user has forgotten their password, they may request to reset their password by entering their user id and email address using the forgot password form linked from the login page. Provided their user id and email matches with an account on file, a notification will be sent to the user’s email with a link which allow the user to reset their password.

A shared company account user will NOT be able to retrieve their company's shared password directly from the system. The user will need to reach out to the individual responsible for managing their company's account. When a shared user attempts to retrieve/reset their password the system will display the following message, which will include MCAA support staff contact information. The message will only be displayed when the user id provided by the user matches an active shared account in the system.

Reset Password

Please enter your User ID and Email Address associated with your account. A link to change your password will be sent to the email address provided.

Please contact your company's WebLEM administrator for your password. If you need further assistance, please contact Jocelyn Jackson at jjackson@mcaa.org.

User ID:

12333333.shared

Email Address:

test@test.com

EMAIL RESET PASSWORD LINK

Subscriber Token

What is a token, why it is required, where do I get it, and how do I generate it?

MCAA's new EULA (end user license agreement) requires estimating and CAD software companies that have MCAA WebLEM data embedded into their software/data, to validate if the end user's company is a current WebLEM subscriber. Validation is required when a new software system is installed, an existing system is updated, or data (content) is transmitted that contains MCAA labor units.

To achieve the company validation, MCAA has developed a Subscriber Token, which is a 32-digit alphanumeric code, generated by the Main Company Account User (administrator) and resides in "My Profile". When the Main Company Account User logs into the WebLEM, with administrator password, for the first time and access "My Profile", under Company Information is the Subscriber Token number. The Subscriber Token will be blank when accessing the WebLEM the first time.

 Company Information

User ID:

789

User Type:

Subscriber

User Status:

☒ Active ☐ Inactive

Company:

ABC

Company Type:

Contractor member

Subscription Start:

01 / 10 / 2020

Subscription End:

mm / dd / yyyy

Subscriber Token:

Generate Subscriber Token

Click "Generate Subscriber Token" and the 32-digit code will appear.

Subscription End:

Subscriber Token:

Generate Subscriber Token

Subscriber Token: DA5AE99FADDA43F7A7CB6E63541CD14D

Regenerate Subscriber Token

Subscriber token expires in 90 days (04/09)

Once the token has been generated, the 32-digit code will need to be copied and entered into your company’s software systems which utilize MCAA labor units. Please note, the Subscriber Token may need to be distributed to all the users within your company to access the software depending on the requirements within the estimating or CAD software.

Subscriber Tokens are valid for 90 days. As the 90-day limit approaches, the Main Company Account User (administrator) will be notified by MCAA to UPDATE TOKEN (see below)

MCAA WebLEM

FAQ TECHNICAL SUPPORT CONTACT US MY BOOKMARKS WELCOME, DAN ABBOTT

Home Search Results Email Updates Help

Search Tips Search Here

!

Your Company's MCAA Subscriber token is set to expire on 01/16/2020.
After this date users will no longer be authenticated by the MCAA authorization API.
Please update your company's token as soon as possible.

UPDATE TOKEN

To Regenerate the Token, the Main Company Account User needs to access "My Profile", and click "Regenerate Subscriber Token"

MCAA WebLEM

FAQ TECHNICAL SUPPORT CONTACT US MY BOOKMARKS WELCOME, NICK NIK

Home Search Results Email Updates Help

Search Tips

MY PROFILE
LOGOUT

Subscriber Token: 8BCD58B3D091431C8ADE145206287B3C

Regenerate Subscriber Token

Subscriber token has expired.

And the newly generated 32-digit code will appear

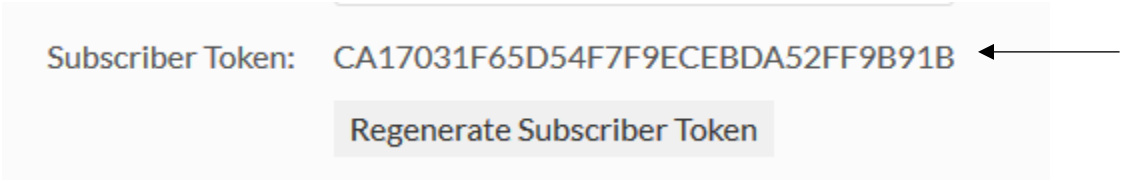

Once the token has been generated, the 32-digit code will need to be copied and entered into your company’s software systems which utilize MCAA labor units.

Please note, the Subscriber Token may need to be distributed to all the users within your company to access the software depending on the requirements within the estimating or CAD software.

Additionally, when renewing the Shared Password used to access the WebLEM, the Subscriber Token will need to be Regenerated and distributed within your company.